

UNCONTROLLED WHEN PRINTED, CHECK REVISION AND STATUS BEFORE USE

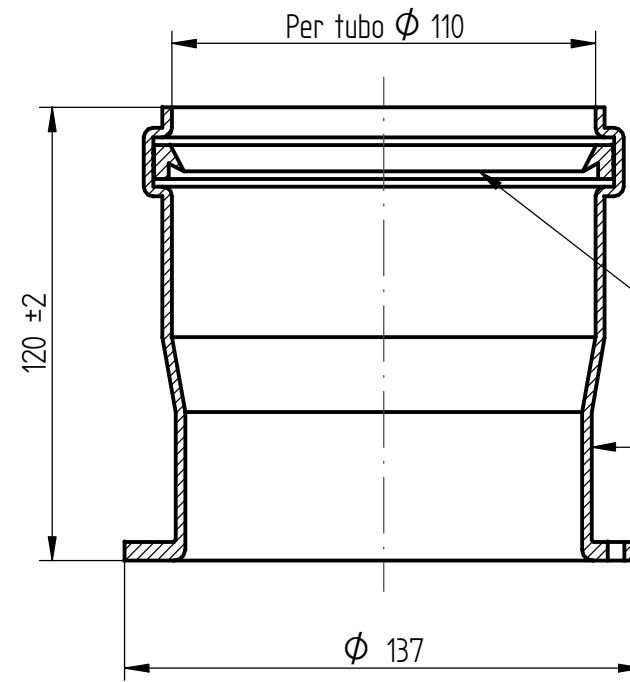

Guarnizione in EPDM peroxid grigia cod. 340221.

Raccordo in Polipropilene traslucido (PP tl)

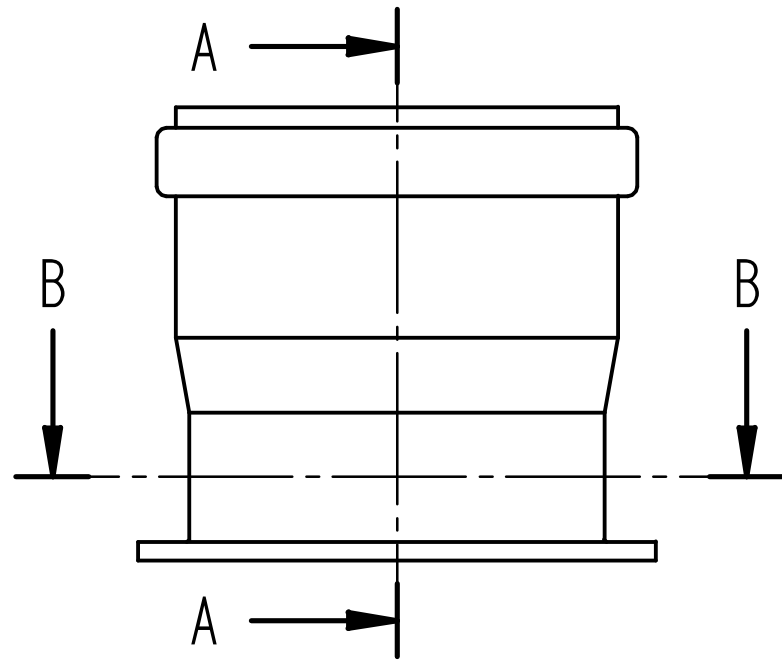
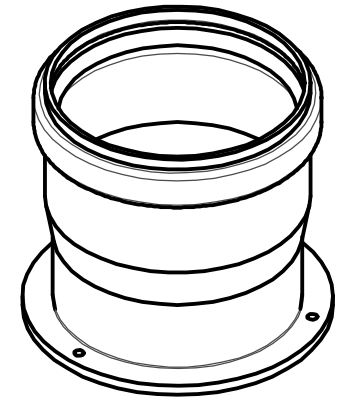

SEZIONE A-A

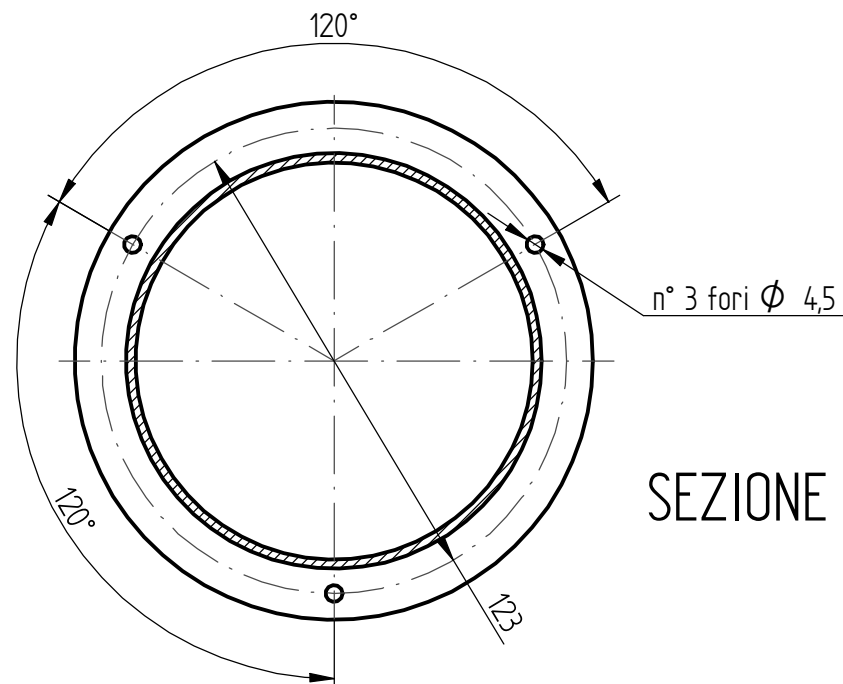
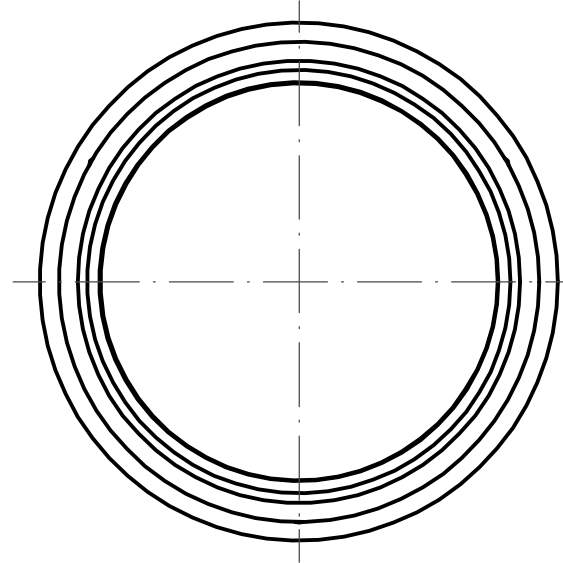

SEZIONE B-B

Fornitore: CENTROTHERM

REVISION	MODIFICATION	ENGINEER	REFERS TO	DATE																																		
BAXI S.p.A. A MEMBER OF BAXI GROUP		RELEASE STATUS. Production ENGINEER. Ceccato	ITEM NUMBER. 7106289,01	REVISION. 1 of 1																																		
DATE. 27-Jan-11		SHEET No. 1 of 1																																				
© 2009	TITLE. RACCORDO ASP.ARIA D.110																																					
UNITS. mm	SCALE. 1:2	MATERIAL SPECIFICATION.																																				
FIRST ANGLE PROJECTION.	TOLERANCE TO EN 22768 - mK UNLESS OTHERWISE SPECIFIED	<table border="1"> <tr> <td>CLASS m</td> <td>0,5-3</td> <td>3-6</td> <td>6-30</td> <td>30-120</td> <td>120-400</td> <td>400-1m</td> </tr> <tr> <td>LINEAR</td> <td>±0,1</td> <td>±0,1</td> <td>±0,2</td> <td>±0,3</td> <td>±0,5</td> <td>±0,8</td> </tr> <tr> <td>RADII & CHAMFERS</td> <td>±0,4</td> <td>±1</td> <td colspan="4">±2</td> </tr> <tr> <td>CLASS m</td> <td>upto 10</td> <td>10-50</td> <td>50-120</td> <td>120-400</td> <td>400+</td> <td></td> </tr> <tr> <td>ANGULAR</td> <td>±1°</td> <td>±1°30'</td> <td>±1°20'</td> <td>±1°10'</td> <td>±1°5'</td> <td></td> </tr> </table>	CLASS m	0,5-3	3-6	6-30	30-120	120-400	400-1m	LINEAR	±0,1	±0,1	±0,2	±0,3	±0,5	±0,8	RADII & CHAMFERS	±0,4	±1	±2				CLASS m	upto 10	10-50	50-120	120-400	400+		ANGULAR	±1°	±1°30'	±1°20'	±1°10'	±1°5'		QUALITY SIGNIFICANCE. [C]=CRITICAL [I]=IMPORTANT
CLASS m	0,5-3	3-6	6-30	30-120	120-400	400-1m																																
LINEAR	±0,1	±0,1	±0,2	±0,3	±0,5	±0,8																																
RADII & CHAMFERS	±0,4	±1	±2																																			
CLASS m	upto 10	10-50	50-120	120-400	400+																																	
ANGULAR	±1°	±1°30'	±1°20'	±1°10'	±1°5'																																	
		ITEM CATEGORY (1, 2 OR 3)	3	A3																																		

BAXI S.p.A. si riserva a termini di legge la proprietà del presente disegno con divieto di riprodurlo o comunicarlo senza la propria autorizzazione.

Conforme Direttiva:
ROHS 2002/95/CE

Classificazione delle caratteristiche

C = Critica
 I = Importante

Classe

1 2 3

Tolleranze generali

UNI ISO 2768-mK

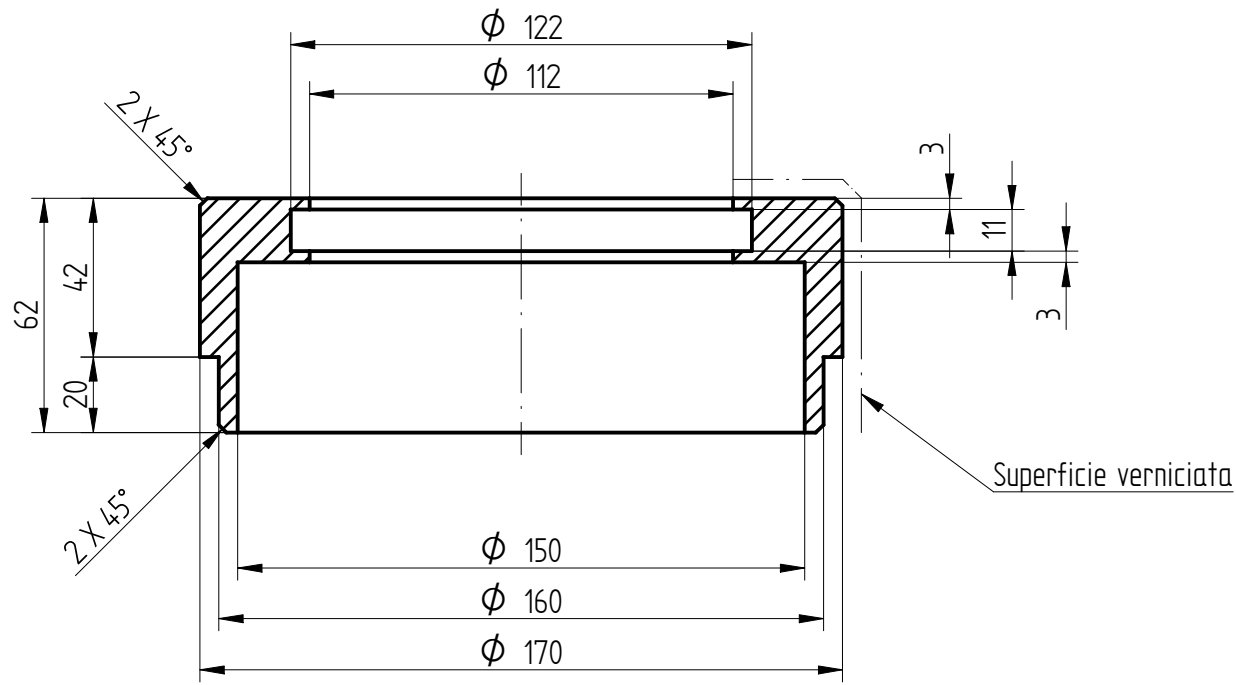

SEZIONE A-A

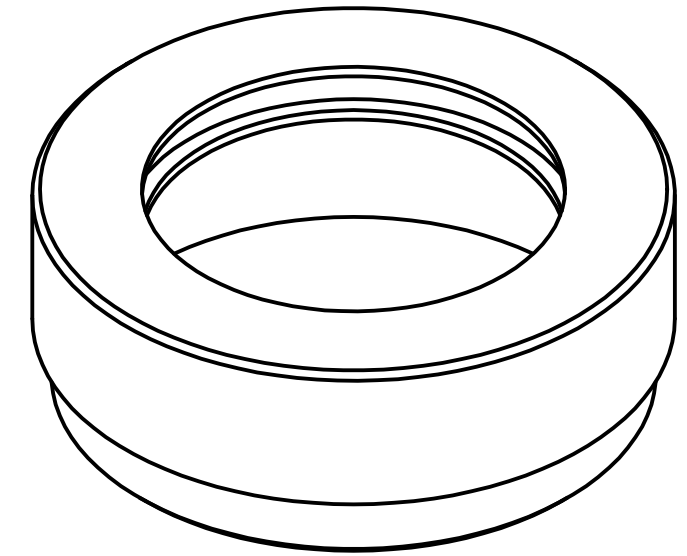
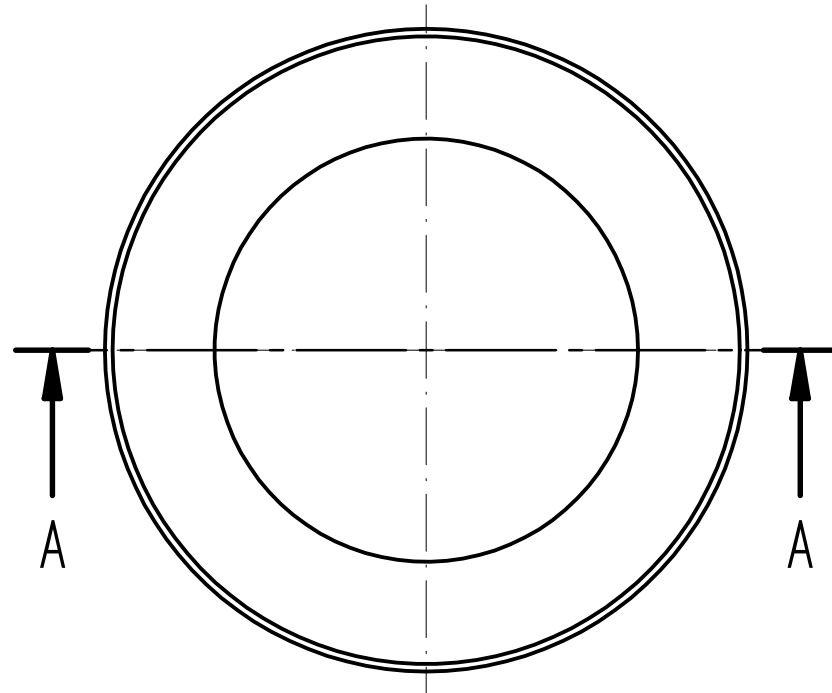

NOTE

- Materiale: Polipropilene colore grigio chiaro
- Particolare esente da cricche, bave, soffiature e residui di lavorazione.

TAPPO ASPIRAZ.RACC.CONC.D.160		N°	Peso	design.	Materiale	codice	Stato	
DENOMINAZIONE							Disegnato	Data
							Leccato	14-09-06
							Controllato	Scala
							1 : 2	
							Sostituisce il CR605902	
							Derivato dal	9
							Specifica	8
							MOD.	7
								6
a	Variato codice da .1 a .2 causa variato materiale da Alluminio P-Al Mg 05 Si 04 Fe UNI 9006/1 a Polipropilene.			Dalla Costa	DIRS	29-02-08	5	
POS	MODIFICHE			Firma	Richied.	Data	4	
							3	
							2	
							1	
							0	
BAXI S.p.A.				Emittente DIRS		CODICE		
				Coimpiegante		362419		

DISEGNO ESEGUITO CON CAD - NON CORREGGERE O MODIFICARE A MANO

FORMATO A3 - UNI 936

UNCONTROLLED WHEN PRINTED, CHECK REVISION AND STATUS BEFORE USE

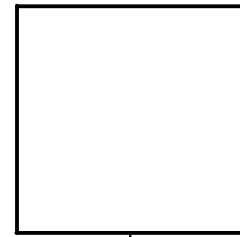
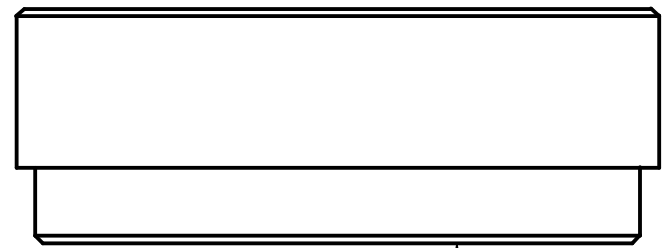
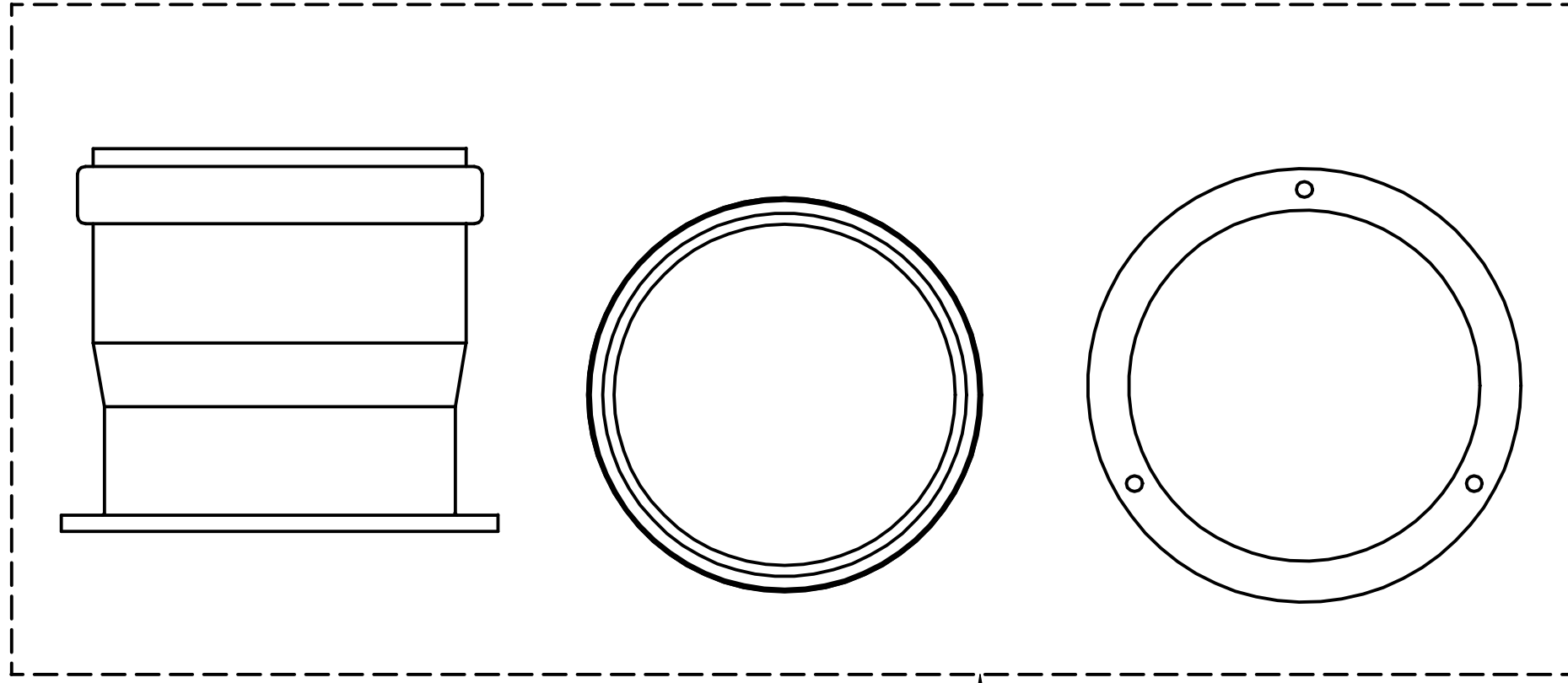

1

2

3

5	1	7106316	/	ET. IMALLO KIT 7106314	/
4	1	956.458.	/	SCATOLA IMBALLO	/
3	1	7106414	/	FOGLIO ISTRUZIONI KIT	/
2	1	36.2419.	/	TAPPO ASPIRAZIONE RACC. Ø 160 mm	P-Al Mg 05 Si 04 Fe
1	1	7106313	/	ASSIEME RACCORDO E GUARNIZIONI	/
POSIZIONE	QUANTITA'	CODICE BAXI	CODICE FORNITORE	DESCRIZIONE	MATERIALE

CODICE PRODOTTO FINITO BAXI: 710631401

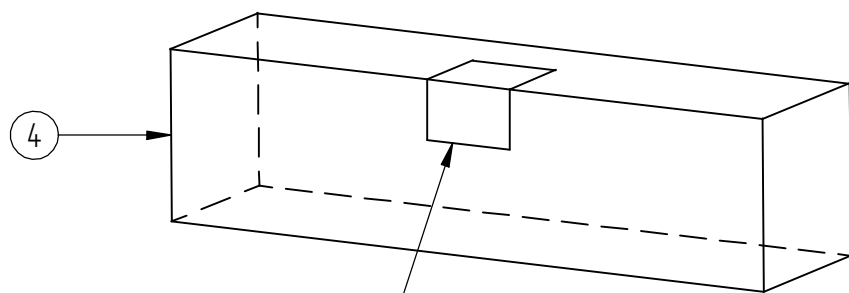

N.B. DISEGNO SCATOLA NON IN SCALA

REVISION	MODIFICATION	ENGINEER	REFERS TO	DATE
----------	--------------	----------	-----------	------

BAXI S.p.A.
A MEMBER OF BAXI GROUP

RELEASE STATUS:
Production
ENGINEER:
Ceccato

ITEM NUMBER:
7106314,01
DATE:
28-Jan-11
REVISION:
1 of 1

© 2009	TITLE: KIT SCARICHI SEP.D.110-110																						
UNITS: mm	SCALE: 1:2	MATERIAL SPECIFICATION.																					
FIRST ANGLE PROJECTION.	TOLERANCE TO EN 22768 - mK UNLESS OTHERWISE SPECIFIED	<table border="1"> <tr> <th>CLASS m</th> <th>05-3</th> <th>3-6</th> <th>6-30</th> <th>30-120</th> <th>120-400</th> <th>400-1m</th> </tr> <tr> <td>LINEAR</td> <td>±0.1</td> <td>±0.1</td> <td>±0.2</td> <td>±0.3</td> <td>±0.5</td> <td>±0.8</td> </tr> <tr> <td>RADI & CHAMFERS</td> <td>±0.4</td> <td>±1</td> <td>±2</td> <td>±3</td> <td>±5</td> <td>±8</td> </tr> </table>	CLASS m	05-3	3-6	6-30	30-120	120-400	400-1m	LINEAR	±0.1	±0.1	±0.2	±0.3	±0.5	±0.8	RADI & CHAMFERS	±0.4	±1	±2	±3	±5	±8
CLASS m	05-3	3-6	6-30	30-120	120-400	400-1m																	
LINEAR	±0.1	±0.1	±0.2	±0.3	±0.5	±0.8																	
RADI & CHAMFERS	±0.4	±1	±2	±3	±5	±8																	
<table border="1"> <tr> <th>CLASS m</th> <th>upto 10</th> <th>10-50</th> <th>50-120</th> <th>120-400</th> <th>400+</th> </tr> <tr> <td>ANGULAR</td> <td>±1°</td> <td>±1°30'</td> <td>±1°20'</td> <td>±1°10'</td> <td>±1°5'</td> </tr> </table>	CLASS m	upto 10	10-50	50-120	120-400	400+	ANGULAR	±1°	±1°30'	±1°20'	±1°10'	±1°5'	QUALITY SIGNIFICANCE. [C]=CRITICAL [I]=IMPORTANT ITEM CATEGORY (1, 2 OR 3) 3 A3										
CLASS m	upto 10	10-50	50-120	120-400	400+																		
ANGULAR	±1°	±1°30'	±1°20'	±1°10'	±1°5'																		